

TOP VIEW

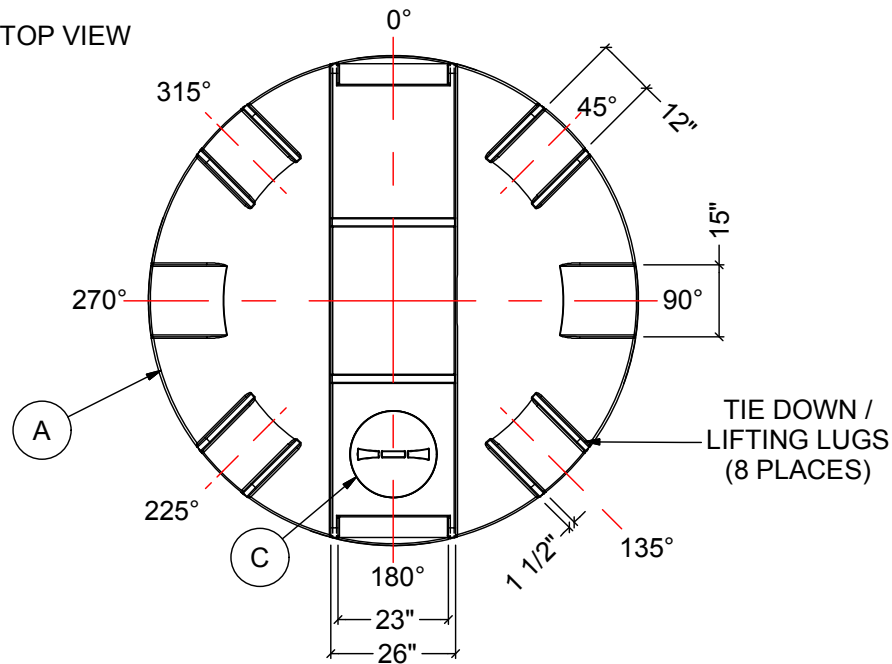

NOTES:

- 1. TANK IS MANUFACTURED TO ASTM-D-1998 STANDARD.
- 2. ALL DIMENSIONS ARE APPROXIMATE.
- 3. TANK CAPACITY APPROX. 19,000 L / 4,150 IG

| MATERIALS LIST |                           |       |
|----------------|---------------------------|-------|
| ITEMS          | DESCRIPTION               | NOTES |
| A              | DCT-4102 PRIMARY TANK     |       |
| B              | DCT-4102 CONTAINMENT TANK |       |
| C              | 15" THREADED LID          |       |

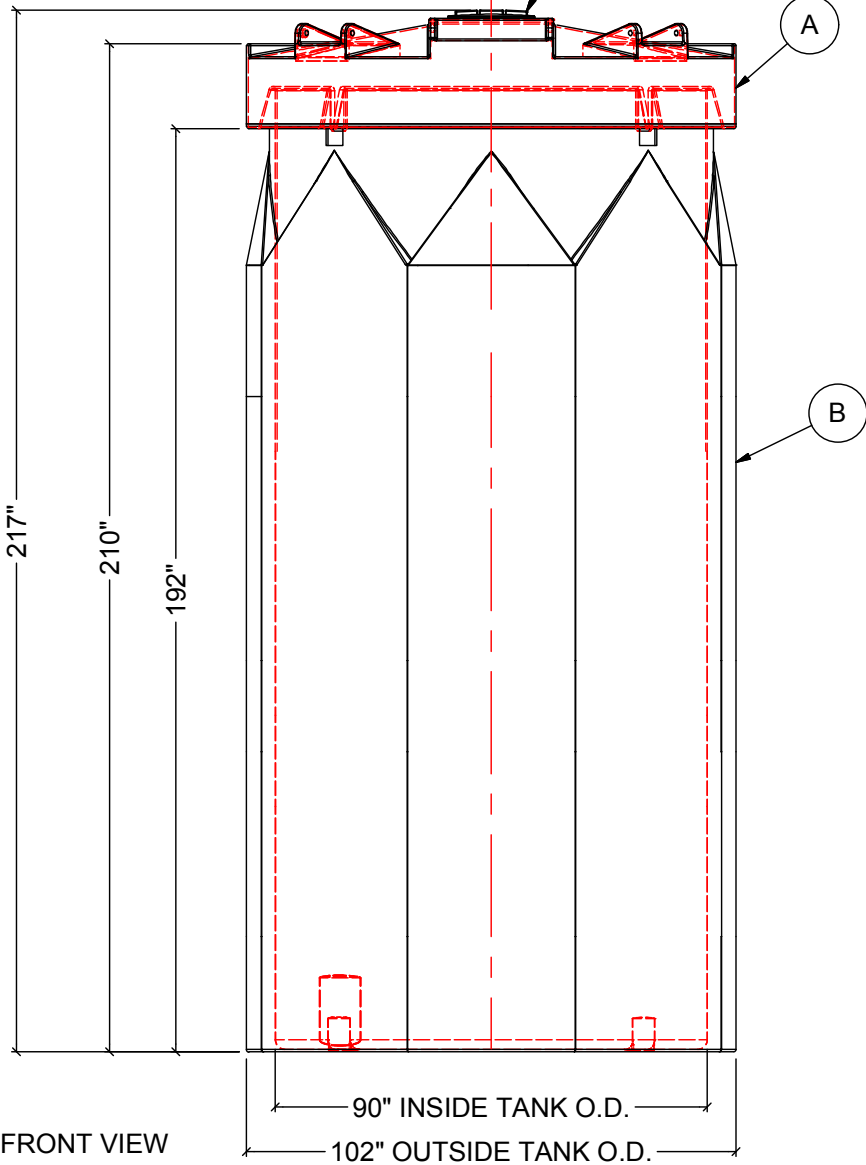
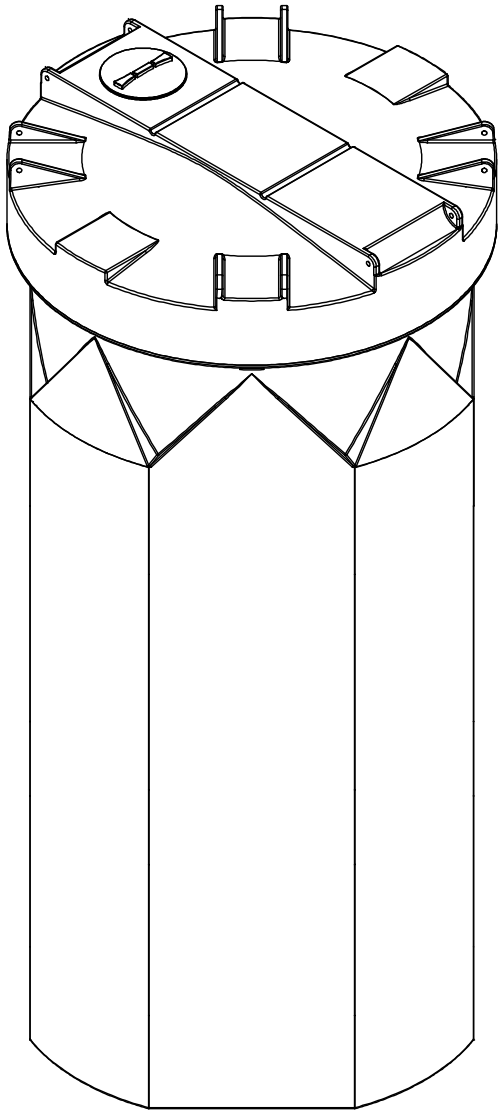

FRONT VIEW

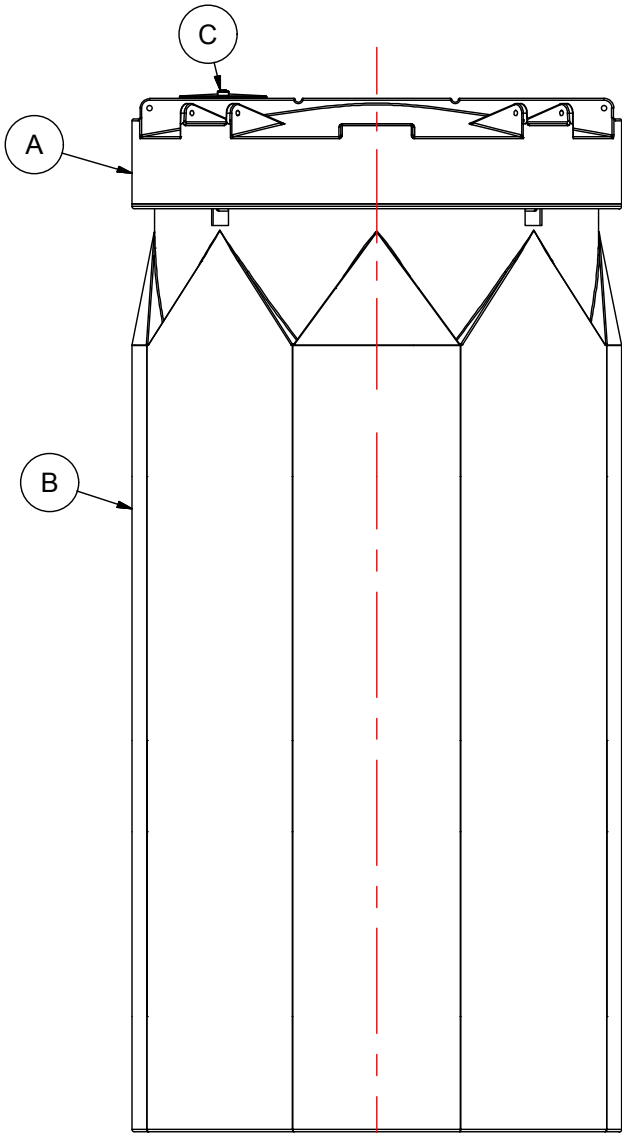

SIDE VIEW

|   |      |   |          |      |       |
|---|------|---|----------|------|-------|
|   |      |   |          |      |       |
|   |      |   |          |      |       |
| REV   | DATE | DESCRIPTION   | BY       | APPD | REVD  |
| REVISIONS   |      |   |          |      |       |
| CUSTOMER  |      |   |          |      |       |
| TITLE<br>4100 IG DOUBLE WALL<br>TANK  |      | ACO JOB NO:   |          |      |       |
|   |      | PURCHASE ORDER NO:                                  |          |      |       |
|   |      | PURCHASER'S EQUIP. NO:                              |          |      |       |
| THIS DRAWING IS THE PROPERTY OF ROTOPLAST INC.<br>AND SHALL NOT BE COPIED OR TRANSFERRED WITHOUT THE<br>WRITTEN CONSENT OF ROTOPLAST INC.   |      |   |          |      |       |
| ENGINEERS SEAL  |      | ACO CONTAINER SYSTEMS<br>DIVISION OF ROTOPLAST INC. |          |      |       |
|   |      |   |          |      |       |
|   |      | PICKERING - ONTARIO - CANADA                        |          |      |       |
| ACO CONTAINER SYSTEMS<br>DIVISION OF ROTOPLAST INC.<br>794 MCKAY RD.<br>PICKERING, ONTARIO, CANADA<br>TEL. 905-683-8222<br>FAX 905-683-2969 |      | DESIGNED  |          |      |       |
|   |      | DRAWN   | WM       |      |       |
|   |      | CHECKED   |          |      |       |
|   |      | APPROVED  |          |      |       |
|   |      | SCALE   | N.T.S.   |      |       |
|   |      | DATE  | 31-03-16 |      |       |
| DWG No  |      | DCT-4102  |          |      | REV 0 |