

TOP VIEW

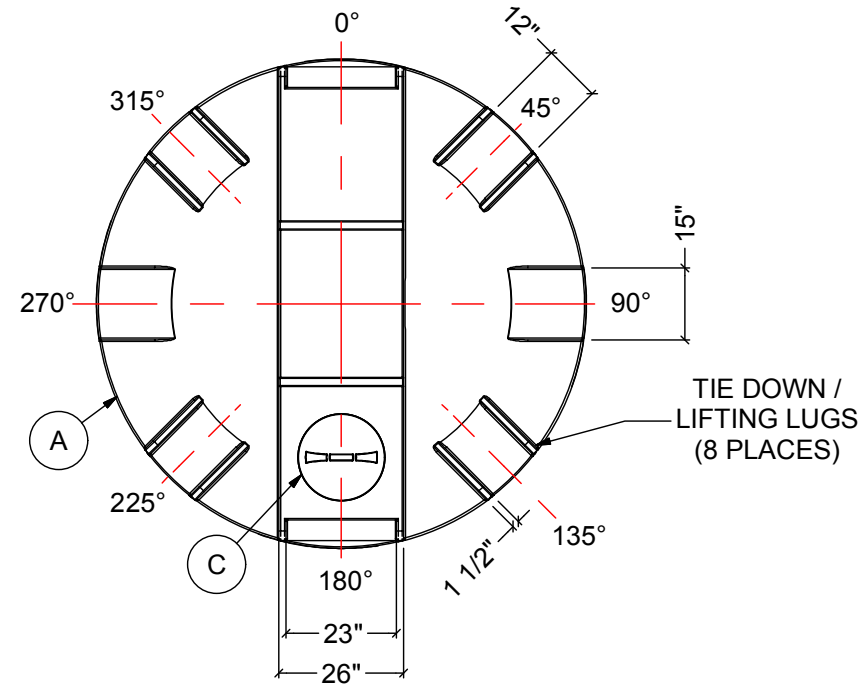

NOTES:

- 1. TANK IS MANUFACTURED TO ASTM-D-1998 STANDARD.
- 2. ALL DIMENSIONS ARE APPROXIMATE.
- 3. TANK CAPACITY APPROX. 17,000 L / 3,750 IG

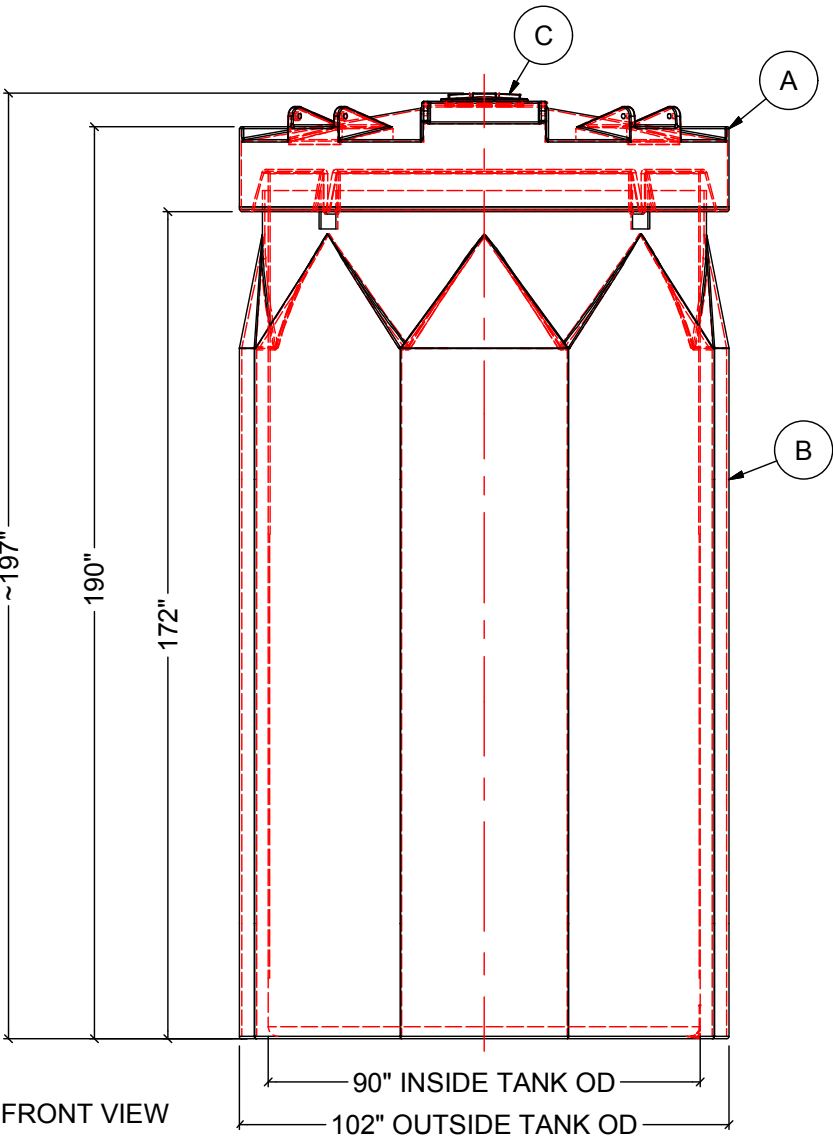

FRONT VIEW

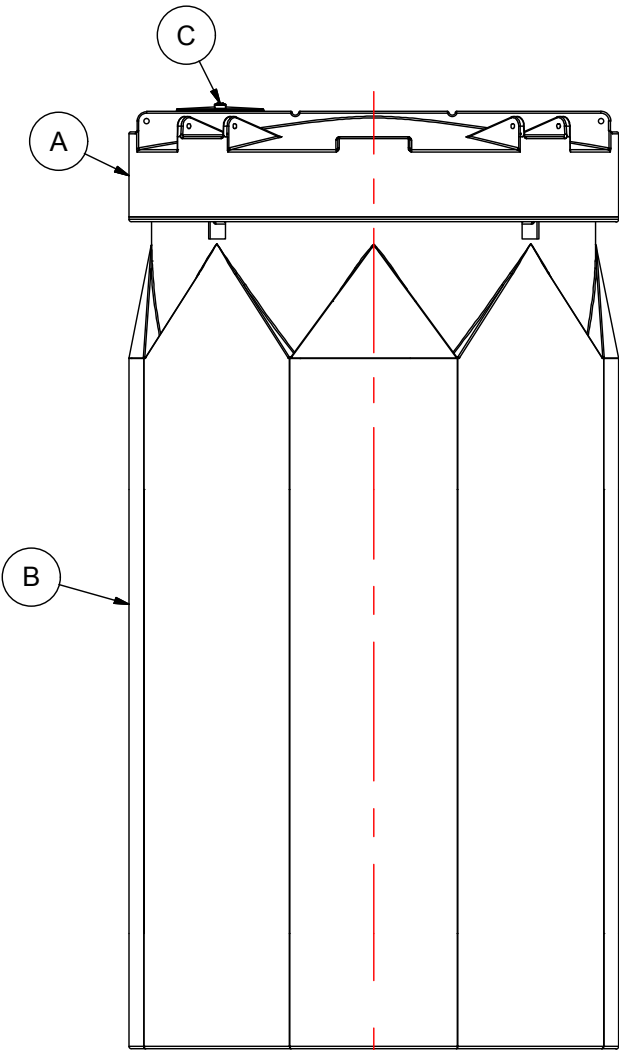

SIDE VIEW

MATERIALS LIST		
ITEMS	DESCRIPTION	NOTES
A	DCT-3702 PRIMARY TANK	
B	DCT-3702 CONTAINMENT TANK	
C	15" THREADED MCPHEE LID	

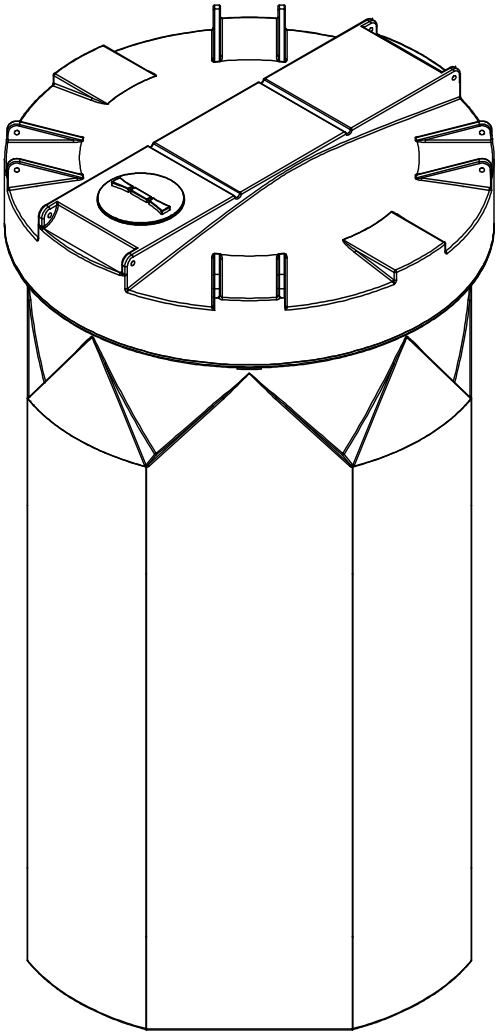

REV	DATE	DESCRIPTION	BY	APPD	REVD
REVISIONS					
CUSTOMER					
TITLE		ACO JOB NO:			
3700 IG DOUBLE WALL TANK		PURCHASE ORDER NO:			
		PURCHASER'S EQUIP. NO:			
THIS DRAWING IS THE PROPERTY OF ROTOPLAST INC. AND SHALL NOT BE COPIED OR TRANSFERRED WITHOUT THE WRITTEN CONSENT OF ROTOPLAST INC.					
ENGINEERS SEAL		ACO CONTAINER SYSTEMS			
		DIVISION OF ROTOPLAST INC.			
		PICKERING - ONTARIO - CANADA			
		ACO CONTAINER SYSTEMS		DESIGNED	
		DIVISION OF ROTOPLAST INC.		DRAWN	WM
		794 MCKAY RD.		CHECKED	
		PICKERING, ONTARIO, CANADA		APPROVED	
		TEL. 905-683-8222		SCALE	N.T.S.
FAX 905-683-2969		DATE	31-03-16		
DWG No		DCT-3702			REV 0